

Countdown to Statutory RSE North East

The Sex Education Forum is delighted to bring our RSE conference to the North East, in association with Newcastle City Council.

RSE in schools is changing. We're counting down to the start of statutory RSE by guiding teachers through the new legislation, advising on curriculum design and helping you choose the best resources.

Thursday 26 March 2020

Newcastle City Council, Civic Centre

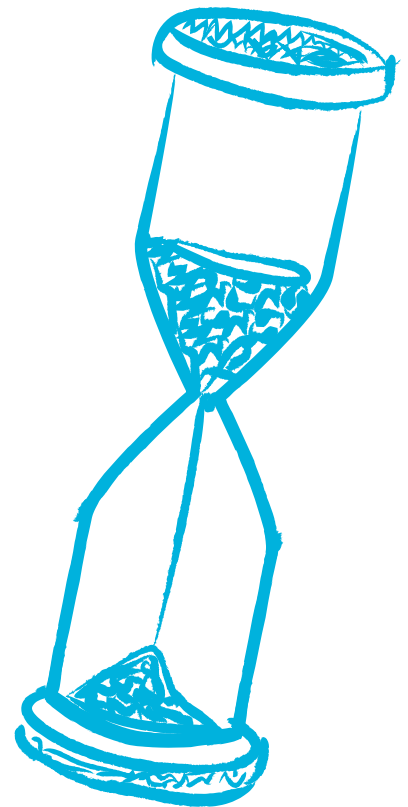

We're counting down to the start of statutory Relationships Education, RSE and Health Education by helping schools understand how the new guidance will affect you, including:

- Expert keynotes from DfE, Ofsted and Public Health England
- Hand-picked examples of good practice
- A choice of tailored workshops addressing consent, assessment, SEND inclusion, parental engagement and more
- The best resources and exhibitors

Who should attend?

- Primary and secondary teachers leading or those teaching PSHE/RSE
- Head teachers and deputies
- Pastoral staff
- Youth workers
- School nurses
- Local authority RSE leads

What should I expect?

Expert contributors include:

- Roary Pownall HMI, National Lead for PSHE, Ofsted
- Jade Gilks, Team Leader on Relationships & Sex Education and Health Education Policy, Department for Education
- Claire Robson, Public Health Delivery Manager, Public Health England
- Alice Hoyle, RSE teacher and author of Great RSE
- Lisa Davis, Director, Changing Relations
- Lucy Emmerson, Director of the Sex Education Forum
- Dr Eleanor Draeger, Senior RSE Trainer, Sex Education Forum
- Rachael Baker, RSE specialist, Sex Education Forum

Choose 3 x high quality, practical workshops from a wide selection, delivered by experts in the field.

See programme overleaf.

Conference Programme

9.00 - 9.45	REGISTRATION, REFRESHMENTS & EXHIBITION STANDS			
PLENARY 10.00- 11.20	INTRODUCTION & WELCOME Alison Hadley OBE, Director, Teenage Pregnancy Knowledge Exchange			
	KEYNOTE ADDRESS - IMPLEMENTATION OF STATUTORY RSHE Jade Gilks, Team Leader - Relationships & Sex Education and Health Education Policy, Department for Education			
	KEYNOTE ADDRESS - INTENT, IMPLEMENTATION AND IMPACT OF RSHE Roary Pownall, National Lead for PSHE, Ofsted			
	KEYNOTE ADDRESS - THE REALITY OF RSE AND WHAT WE NEED Claire Robson, Public Health Delivery Manager within PHE's Children, Young People and Families team, Public Health England			
	CHAired QUESTION AND ANSWER SESSION			
WORKSHOP 1 11.20- 12.20	PARENT AND PUPIL CONSULTATION ON RSE Sex Education Forum	ASSESSMENT IN RSHE Rachael Baker, Sex Education Forum	USING ART & PHILOSOPHICAL ENQUIRY TO EXPLORE GENDER STEROTYPES, EQUALITY & INCLUSION Lisa Davis, Changing Relations	LGBT+ INCLUSIVE APPROACHES – RSE AND WHOLE-SCHOOL Nimerta Virdee, Diversity Role Models
12.20 - 13.15	LUNCH & EXHIBITION STANDS			
PLENARY 13.15 - 14.20	KEYNOTE ADDRESS - WHAT ARE YOUNG PEOPLE TELLING US – RSE POLL FINDINGS Lucy Emmerson, Director, Sex Education Forum			
	KEYNOTE ADDRESS - USING PUPIL DATA TO INFORM RSE ACROSS DARLINGTON Catherine Shaw, RESH Coordinator, McNay Street Children's Centre			
	PANEL DISCUSSION: SCHOOL EXPERIENCES OF PARENTAL ENGAGEMENT IN RSE With guests from Hotspur, Wingrove and Kingston Park primary schools in Newcastle, together with South Tyneside Local Authority and Hadrian Park primary school.			
WORKSHOP 2 14.20 - 15.20	TWENTY ACTIVITIES FROM GREAT RSE Alice Hoyle	CONSENT - THE GREY AREAS Dr Elsie Whittington	UNPACKING 'MENSTRUAL WELLBEING' Dr Eleanor Draeger, Sex Education Forum	LGBT+ INCLUSIVE APPROACHES – RSE AND WHOLE-SCHOOL Nimerta Virdee, Diversity Role Models
15.20 - 15.30	MOVEMENT BREAK AND COLLECT CUP OF TEA			
15.30 - 16.30	CONSENT - THE GREY AREAS Dr Elsie Whittington	PUTTING THE GUIDANCE INTO PRACTICE – SEND INCLUSION FOCUS Rachael Baker, Sex Education Forum	TWENTY ACTIVITIES FROM GREAT RSE Alice Hoyle	ANSWERING PUPIL QUESTIONS IN RSE Dr Eleanor Draeger, Sex Education Forum
16.30 - 17.15	SOFT DRINKS RECEPTION			